# Frame Timestamp Analysis

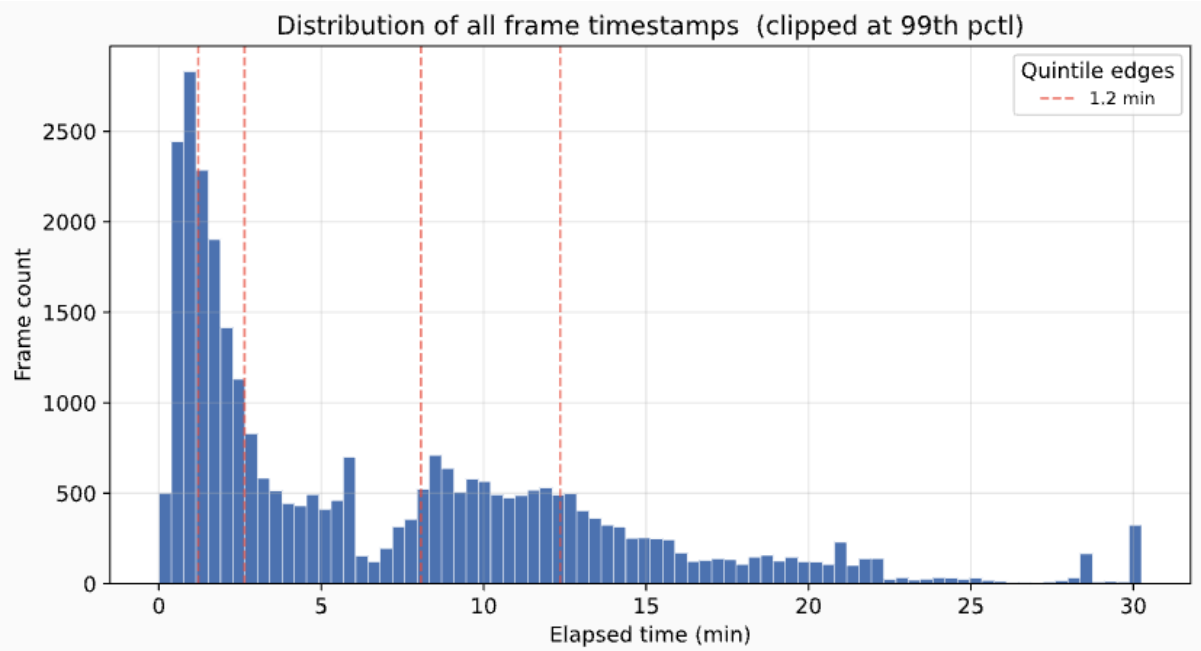


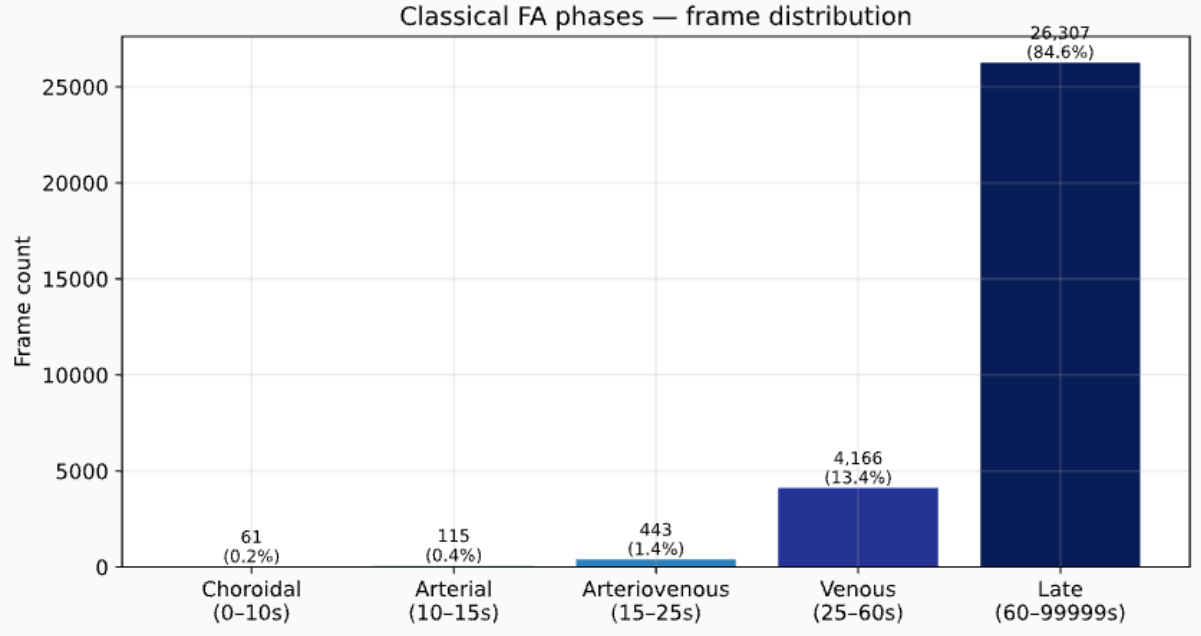

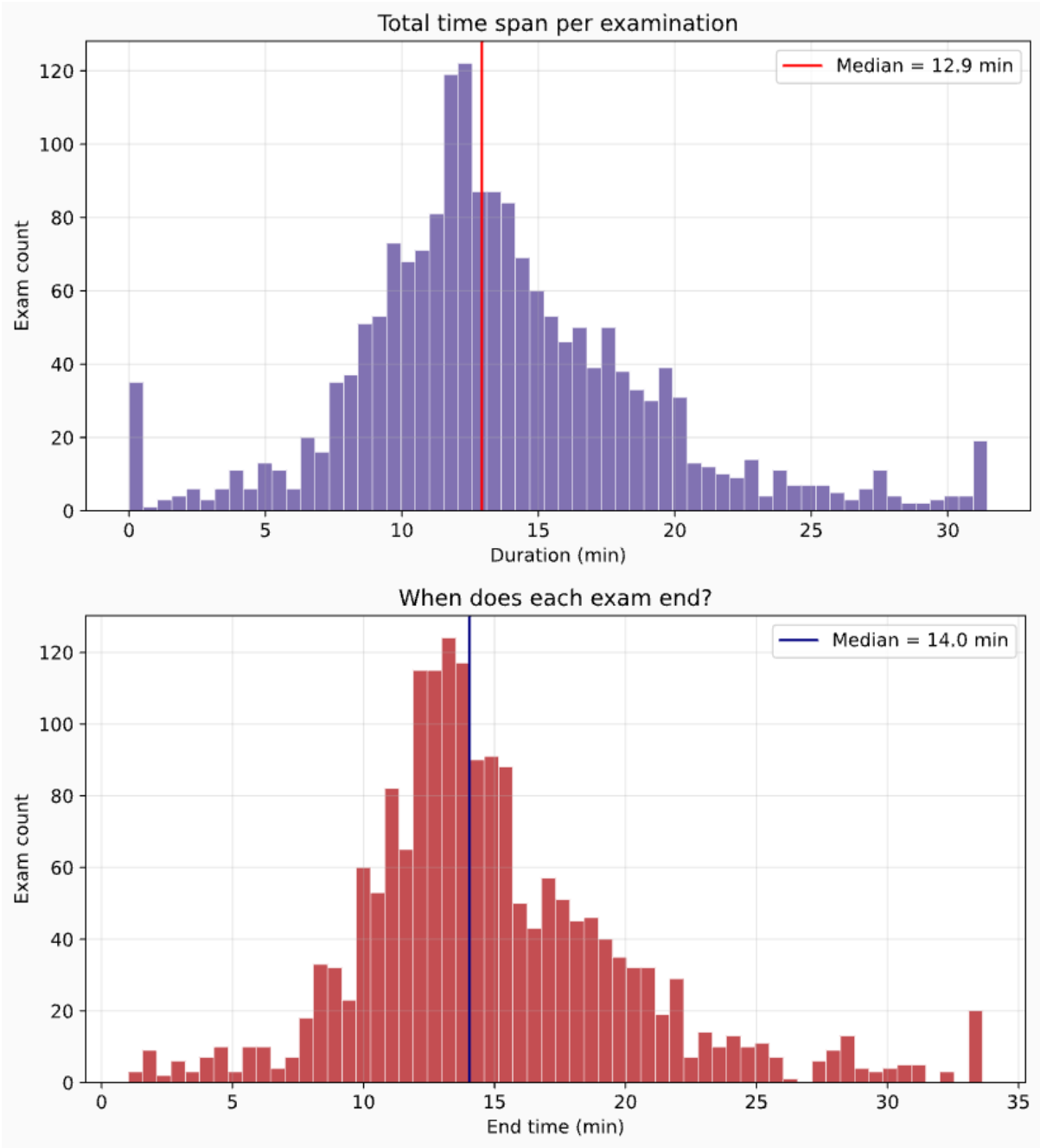
Total time span per examination
Median = 12.9 min
Exam count
Duration (min)
When does each exam end?
Median = 14.0 min
Exam count
End time (min)

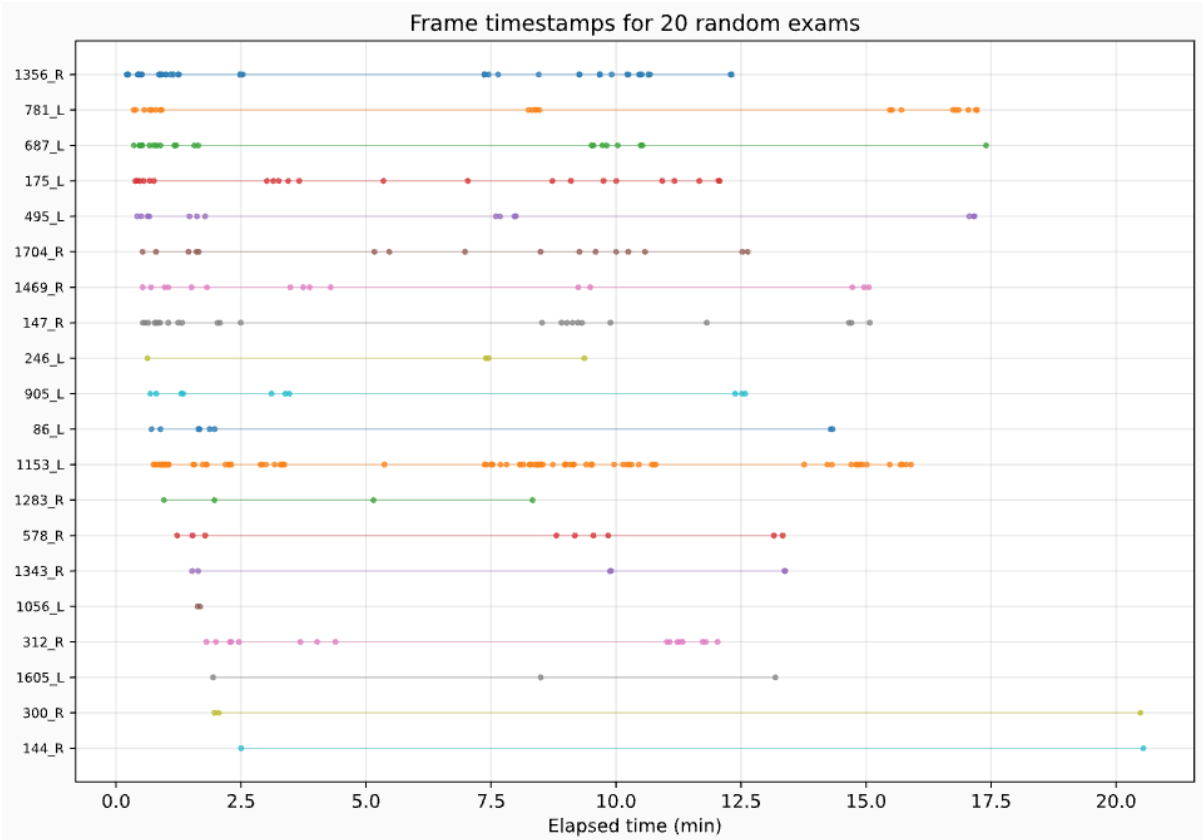
Frame timestamps for 20 random exams
1356_R
781_L
687_L
175_L
495_L
1704_R
1469_R
147_R
246_L
905_L
86_L
1153_L
1283_R
578_R
1343_R
1056_L
312_R
1605_L
300_R
144_R
0.0
2.5
5.0
7.5
10.0
12.5
15.0
17.5
20.0
Elapsed time (min)

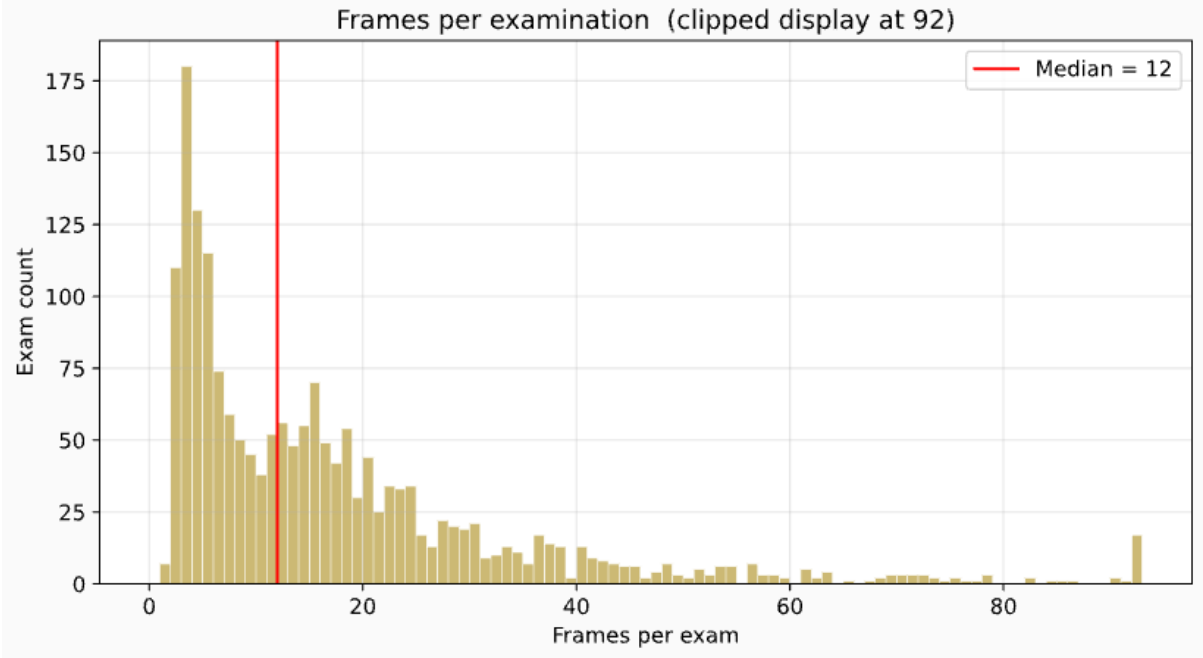
Frames per examination (clipped display at 92)
Median = 12
Exam count
0
25
50
75
100
125
150
175
0
20
40
60
80
Frames per exam

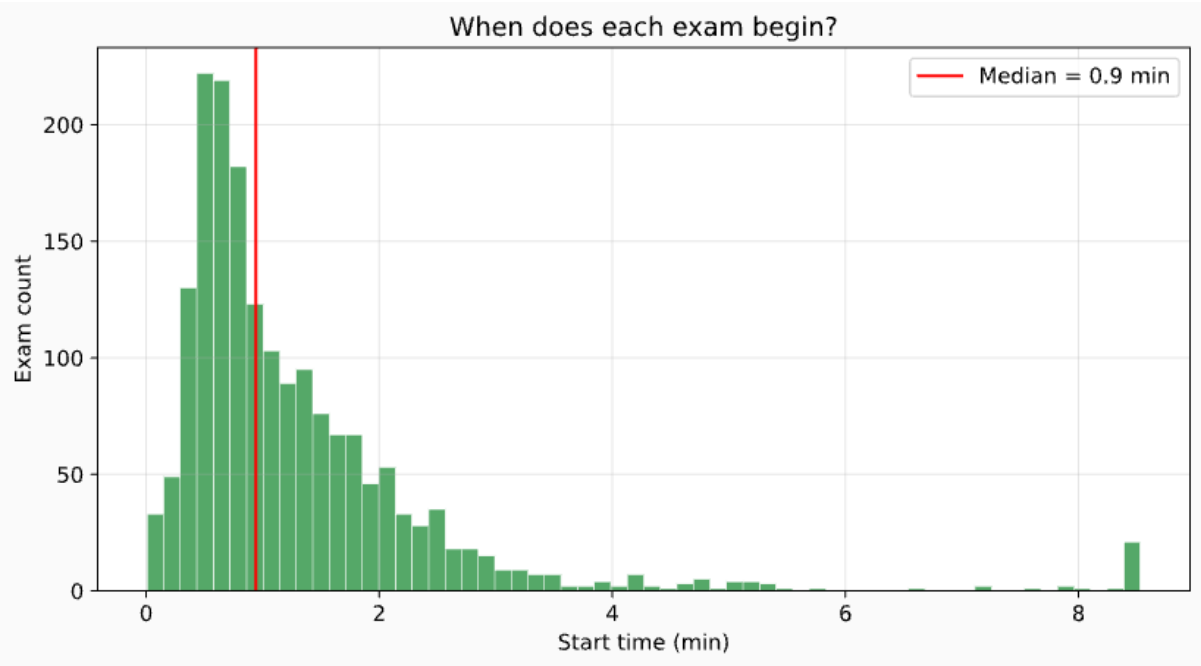
When does each exam begin?
Median = 0.9 min
Exam count
Start time (min)
0
50
100
150
200
0
2
4
6
8